

Public Comments:

- All of Farrington Hwy should have sidewalks & bicycle paths especially along the Leeward coast from the power plant to Kaena point. Bus patrons and walkers have serious difficulty walking because of lack of sidewalks and safe and level pathways.
- Key concerns = people speeding on Farrington Hwy; need more enforcement.
- Farrington Hwy has plenty of sidewalk gaps on both sides.
- Currently most pedestrian crossings are highly regulated by traffic lights, marked crosswalks, etc. It might be wise to differentiate these crosswalks from crossings with no lights and no stripes, in Maili or Nanakuli.
- Farrington Hwy needs 3rd lane for turning all along the way.
- Uneven sidewalks for wheelchairs. On Farrington past Makaha, no walk ways, Beach Park to 7-11. Need turning lanes, timing lanes near Nanakuli.
- Locations of crosswalks are too far apart. Crosswalks without lights should have a flashing lights installed. Crosswalks without lights extremely dangerous in Waianae, Maili, & Nanakuli. Partial sidewalks. Heavy traffic & more to come. Nanakuli should be considered urban speed - sidewalks problem. Speed problem - Waianae from library out past middle & high school. No sidewalks at certain places in Waianae and Nanakuli.
- Increase number of shouldered sidewalks on makai side of hwy (Farrington).



Public Comments:

- Need lighted crosswalk on Ft. Weaver Rd across Ilima Intermediate School.
- Concern w/intersection: "no right turn on red after stop" right on Ft. Weaver. Sign is too small, located too far back, and needs to be before the crosswalk. Ko'owaka & Ft Weaver Rd. Iroquois Pt Rd/Ft Weaver Rd lane concerns. More enforcement and better driver awareness needed.
- Concerned about the intersection of Kolowaka Drive and Fort Weaver Road.
- Concerned about the intersection of Kolowaka Drive and Kapolei Parkway. Mentioned that returning to a 4 way is more logical for this intersection, until the light. This is an advanced course lane.

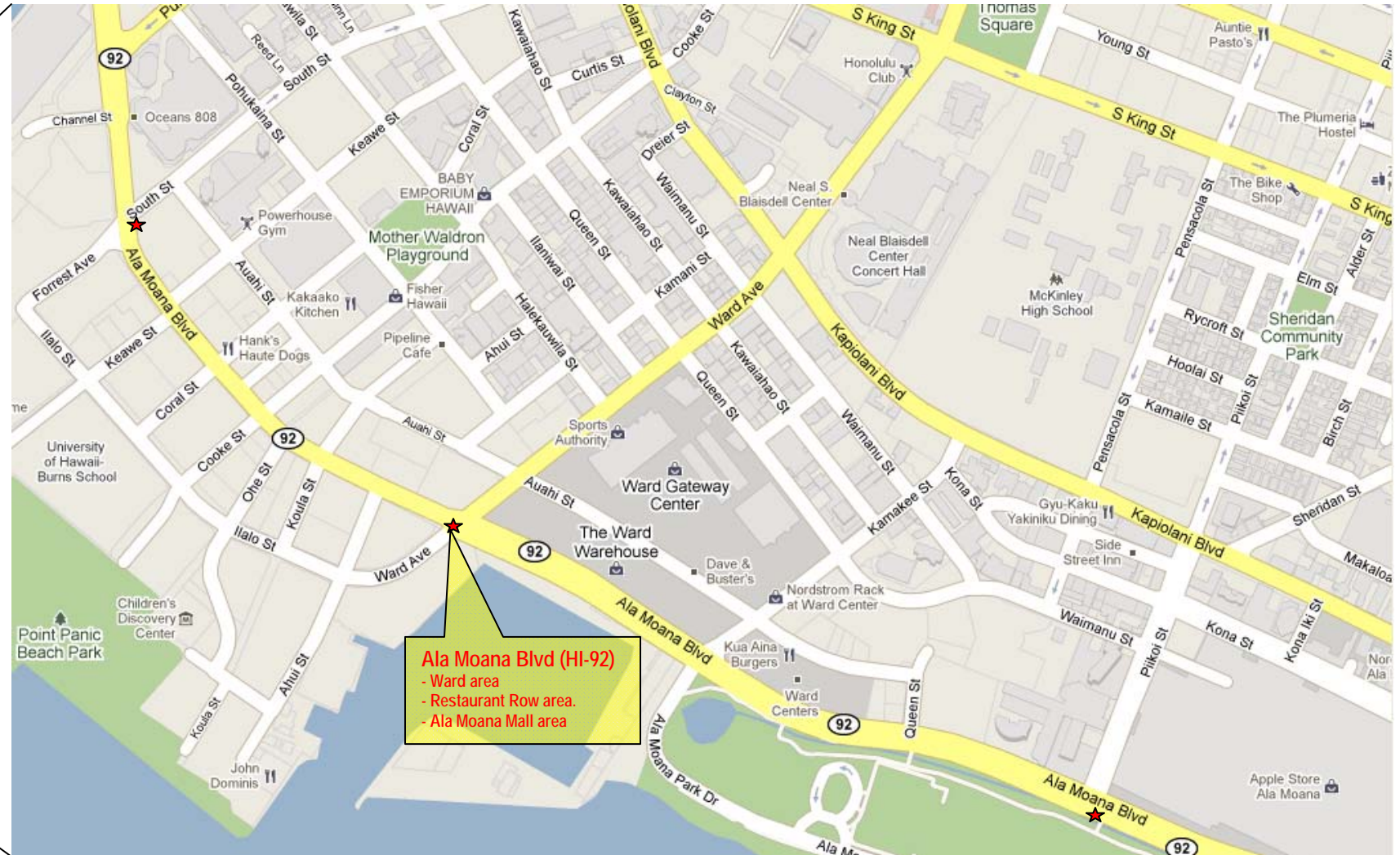
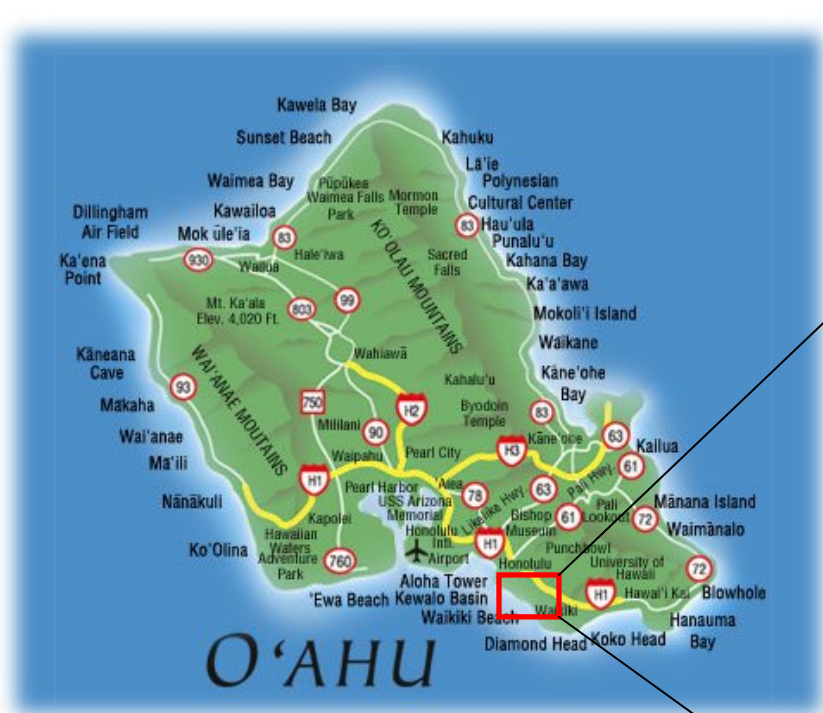

- Public Comments:
- Ped connectivity from shopping center surrounding (Ala Moana shopping center).
 - Need rest stops (Near Ala Moana Blvd and Children's Discovery Center).
 - Crosswalk on Ala Moana blvd - between Restaurant Row & old Comp USA bldg - left turning traffic is directed to turn through crosswalk while the pedestrians are instructed to cross. Same problem on Ala Moana Blvd at Ward Center.

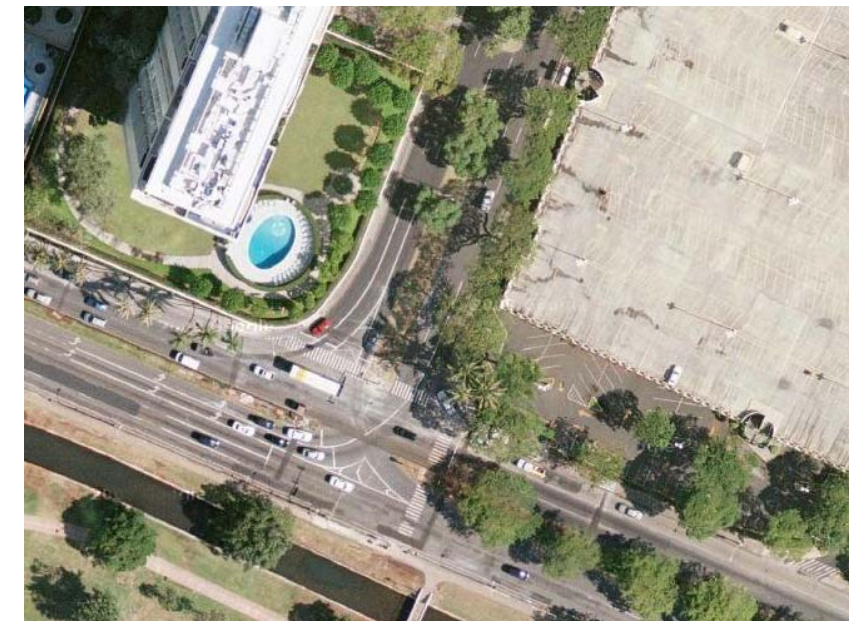
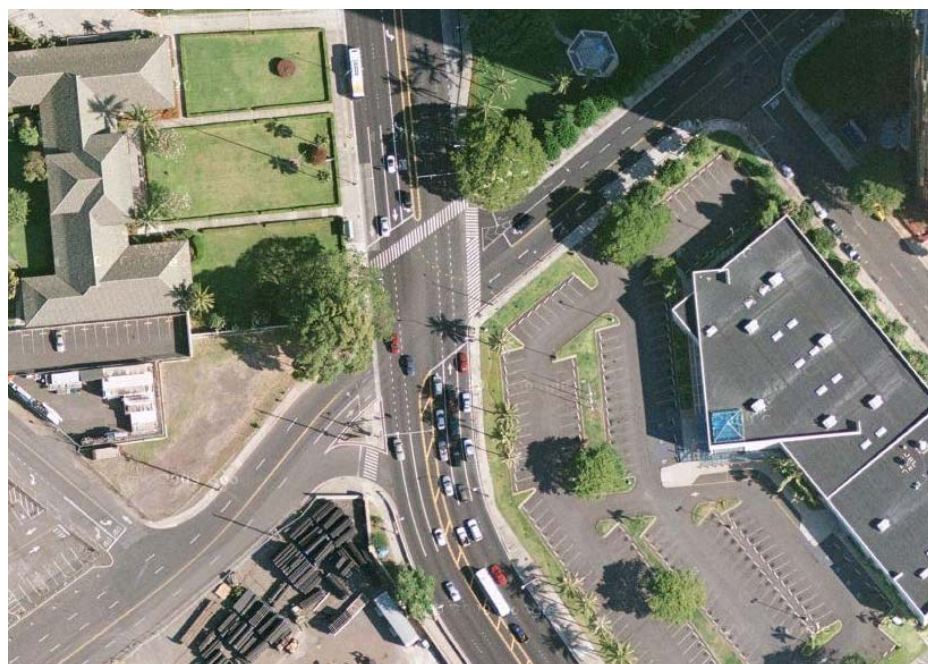

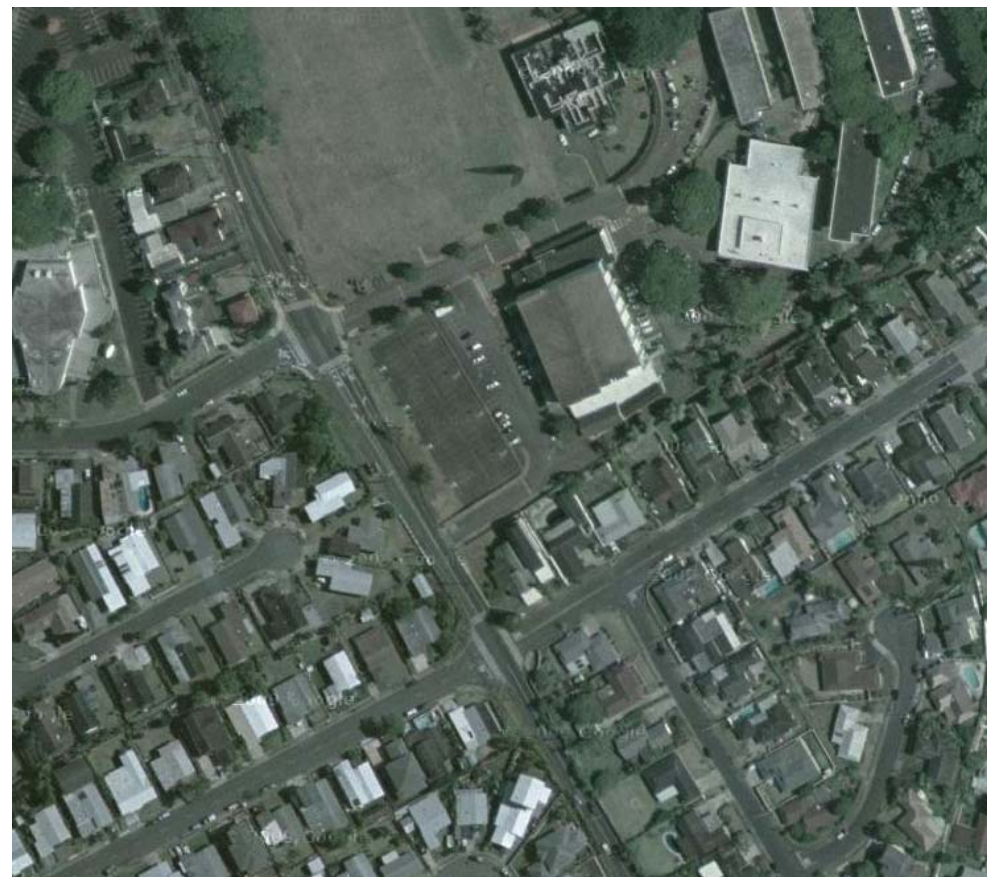
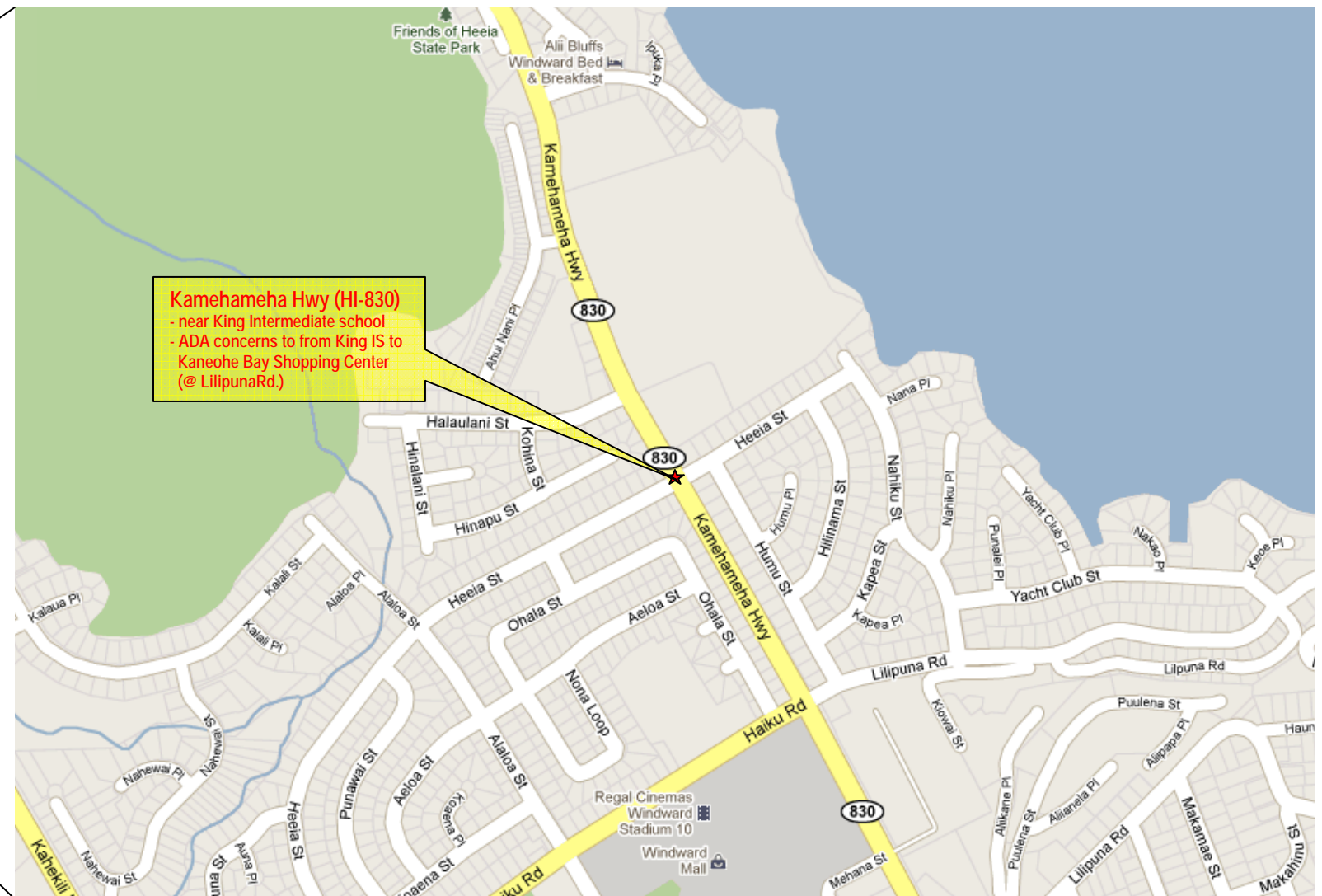
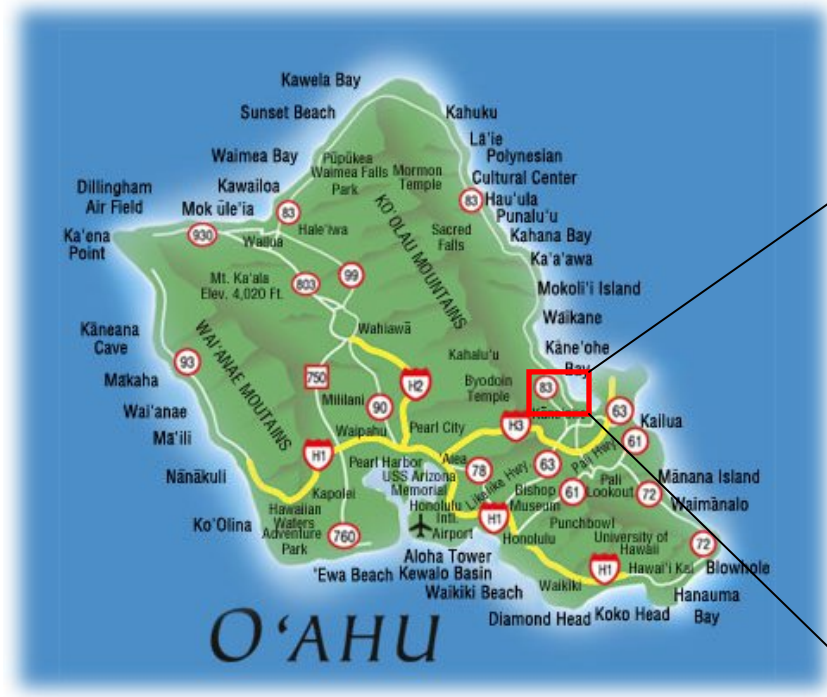

Public Comments:

- Traffic coming around the corner at high speeds and there is a crosswalk with no signal (Near King Inter.).
- This sidewalk is broken, uneven & obstructed (especially during football season). Impossible for strollers, wheelchairs, etc. to walk to Safeway & the mall from the neighborhood. (Near King Inter.)
- Area from King Inter. and going north needs sidewalks.